International Journal of Science, Strategic Management and Technology
Volume **02** Issue **11** November-2026 | ISSN: **3108-1762 (Online)** | Impact Factor: 3.8
An International, Peer-Reviewed, Open Access Scholarly Journal Indexed in recognized academic databases

# Transforming Regional Cinema through Visual Effects: Technological Innovation and Evolving Production Pipelines in Indian and Tamil Film Industries

**Christy Alice [1], Sheldon Mark Jarrett [2], Deepak Raj[3], H.M. Moyeenudin[4]**
Assistant Professor [1, 2, 3, 4]
School of Mass Communication, Department of Animation [1, 2,]
School of Hotel and Catering Management [3, 4]
Vels Institute of Science Technology and Advanced Studies [1, 2, 3, 4]
Corresponding Author: moyeenudin@gmail.com

**https://doi.org/**10.55041/ijsmt.v2i11.044

**Cite this Article**: Alice, C., Jarrett, S. M., Raj, D. & Moyeenudin, H. (2026). Transforming Regional Cinema through Visual Effects: Technological Innovation and Evolving Production Pipelines in Indian and Tamil Film Industries. International Journal of Science, Strategic Management and Technology, *02*(11), 1-9. https://doi.org/10.55041/ijsmt.v2i11.044

**License:** This article is published under the Creative Commons Attribution 4.0 International License (CC BY 4.0), permitting use, distribution, and reproduction in any medium, provided the original author(s) and source are properly credited.

**Abstract:** The rapid advancement of visual effects (VFX) technologies has significantly transformed the production landscape of the Indian film industry, creating new opportunities for regional cinema to achieve international visual standards and expand its creative capabilities. Tamil cinema, in particular, has increasingly embraced computer-generated imagery (CGI), three-dimensional animation, motion capture, digital compositing, virtual production, artificial intelligence (AI), and advanced post-production technologies to enhance cinematic storytelling. Traditionally, regional filmmaking relied heavily on physical sets, practical effects, location-based shooting, and conventional post-production methods. However, the emergence of specialised VFX studios, digital production infrastructure, and technology-driven filmmaking practices has gradually changed these traditional approaches. This transformation has influenced the relationship between directors, cinematographers, production designers, VFX supervisors, editors, and post-production specialists. The development of regional VFX ecosystems also contributes to employment generation, technical skill development, entrepreneurship, and international collaboration. Despite these opportunities, regional VFX studios continue to face challenges involving investment requirements, technological infrastructure, skilled manpower, project management, production costs, and competition from established international studios. This article examines the technological growth of regional VFX ecosystems, explores the changing production pipelines in Indian and Tamil cinema, and discusses the opportunities and challenges associated with digital transformation. It further proposes an integrated framework for strengthening regional VFX capabilities through technological investment, industry–academic collaboration, professional training, and sustainable production practices.

**Keywords:** Visual Effects, Tamil Cinema, CGI, Artificial Intelligence, VFX Ecosystem,

**Introduction:** The Indian film industry has undergone substantial technological transformation over the past two decades, particularly in the areas of cinematography, digital editing, animation, sound engineering, and visual effects. The increasing expectations of audiences for visually sophisticated storytelling have encouraged filmmakers to integrate advanced digital technologies into film production. Visual effects have emerged as an essential component of contemporary filmmaking, enabling directors to create imaginative environments, realistic action sequences, historical reconstructions, futuristic settings, and complex cinematic experiences that would otherwise be difficult, expensive, or physically impossible to achieve through conventional

© Author(s). This work is peer-reviewed, openly published, and permanently archived
This article is openly accessible and reusable with proper attribution.

production methods. In this context, VFX has evolved beyond its traditional role as a post-production enhancement technique and has become an important creative and technological component of the filmmaking process. Regional cinema in India, particularly Tamil cinema, has demonstrated growing interest in adopting advanced visual effects technologies. Tamil films increasingly incorporate digital environments, computer-generated characters, digitally enhanced landscapes, complex action sequences, and large-scale cinematic simulations. This development has expanded the creative possibilities of filmmakers and enabled regional productions to compete in a wider national and international entertainment market. The growth of digital filmmaking has also encouraged the development of specialised VFX companies and independent production facilities that provide services such as rotoscoping, matchmoving, clean-plate generation, 3D modelling, texturing, lighting, rendering, compositing, and digital environment creation. The transformation of production pipelines represents another important dimension of this technological development. Earlier filmmaking workflows generally followed a sequential structure in which visual effects were considered primarily during post-production. Contemporary workflows increasingly integrate VFX planning during script development, pre-visualisation, production design, cinematography, location planning, and principal photography. This integration allows creative and technical teams to coordinate more effectively, reduce production inefficiencies, and improve the quality of final visual output. Therefore, understanding the development of regional VFX ecosystems is essential for examining the future technological competitiveness of Indian and Tamil cinema.

## Evolution of Visual Effects in Indian and Tamil Cinema

The evolution of visual effects in Indian cinema can be understood as a gradual transition from practical cinematic techniques to digitally integrated production environments. Early Indian filmmaking relied on optical effects, miniature models, camera tricks, physical props, painted backgrounds, and practical mechanical arrangements to create extraordinary cinematic experiences. With the introduction of digital editing systems, computer-generated imagery, and advanced compositing software, filmmakers gained access to new techniques for manipulating images and constructing digital environments. Tamil cinema has also experienced this transformation through the increasing use of computer-generated environments, digitally enhanced action sequences, sophisticated animation, and complex visual storytelling. The development of films with ambitious visual requirements has encouraged the participation of specialised technical teams and digital production companies. Large-scale productions have created demand for advanced VFX supervision, digital asset management, computer-generated environments, simulation technologies, and integrated post-production services.The growth of visual effects has also changed the creative relationship between filmmaking departments. Directors increasingly collaborate with VFX supervisors during the planning stage, while cinematographers and production designers consider lighting references, camera tracking, digital backgrounds, and compositing requirements before filming. Consequently, VFX is no longer restricted to correcting or enhancing recorded footage; it has become a creative instrument that influences the visual language and production strategy of contemporary cinema.

## Technological Innovation in Regional VFX Ecosystems

Technological innovation has become a major driving force behind the expansion of regional VFX ecosystems. Computer-generated imagery allows filmmakers to develop complex visual environments, realistic digital characters, architectural structures, and large-scale cinematic simulations. Three-dimensional modelling and animation provide opportunities to construct digital objects and characters that can be manipulated according to the requirements of a particular scene. Advanced rendering technologies improve the representation of lighting, shadows, reflections, textures, and surface materials, contributing to greater visual realism. Artificial intelligence is introducing additional opportunities through automated rotoscoping, object tracking, image enhancement, background removal, facial animation, and production assistance. Machine-learning-based tools can reduce repetitive manual tasks and support faster processing of selected VFX operations. However, human supervision remains essential for maintaining artistic consistency, technical accuracy, and creative control.

© Author(s). This work is peer-reviewed, openly published, and permanently archived
This article is openly accessible and reusable with proper attribution.

AI-assisted workflows should therefore be understood as productivity-enhancing systems rather than complete replacements for experienced VFX professionals. Virtual production represents another significant technological development. It combines real-time rendering engines, digital environments, motion tracking, LED display systems, and conventional cinematography to create interactive production environments. This approach can reduce the need for certain location-based shoots and allow filmmakers to visualise digital environments during principal photography. Although the infrastructure requirements may be substantial, virtual production offers potential advantages for regional filmmakers through improved pre-visualisation, controlled shooting environments, and closer collaboration between production and post-production teams.

## Changing Production Pipelines in Indian and Tamil Cinema

Traditional film production generally followed a linear pipeline consisting of pre-production, production, and post-production. Visual effects were frequently addressed after the completion of principal photography, resulting in limited opportunities for early technical planning. Contemporary digital filmmaking increasingly adopts an integrated pipeline in which visual effects requirements are considered throughout the production lifecycle. During pre-production, script breakdowns, storyboards, concept art, technical assessments, and pre-visualisation help identify the visual requirements of individual scenes. VFX supervisors collaborate with directors, cinematographers, production designers, and production managers to determine which elements should be created practically and which should be developed digitally. During production, camera tracking markers, reference photography, lighting information, measurements, and clean plates are captured to support accurate post-production integration. These processes are particularly important for matchmoving, digital compositing, and environment reconstruction. Post-production involves several interconnected stages, including data preparation, rotoscoping, matchmoving, 3D modelling, animation, texturing, lighting, rendering, simulation, compositing, colour grading, and final quality assessment. These stages may overlap rather than operate as completely separate activities. For example, compositing teams may provide feedback to modelling and lighting departments while the production team is still capturing additional footage. This iterative approach improves communication and can reduce expensive revisions at later stages. The shift towards integrated pipelines also creates new managerial requirements. Project managers must coordinate artists, technical supervisors, production companies, software infrastructure, deadlines, and client expectations. Effective pipeline management therefore becomes essential for controlling production costs, maintaining quality, and ensuring timely delivery.

## Growth of Regional VFX Studios and Industry Collaboration

The expansion of regional VFX studios is an important factor in strengthening India's film technology ecosystem. Specialised studios provide services to film producers, advertising agencies, television companies, streaming platforms, animation studios, and international production houses. Regional studios can develop competitive advantages through specialised technical capabilities, cost-efficient operations, multilingual creative talent, and an understanding of local storytelling requirements. Tamil Nadu, particularly Chennai, has an opportunity to strengthen its position as a regional centre for digital film production and post-production services. The presence of educational institutions, creative professionals, technology companies, and established film production infrastructure provides a foundation for developing a stronger VFX ecosystem. However, the long-term development of this ecosystem requires coordinated investment in advanced workstations, rendering infrastructure, cloud-based production systems, software training, and professional development. Industry–academic collaboration can play an important role in addressing the shortage of specialised technical skills. Universities and media institutions can introduce practical training in 3D modelling, animation, digital compositing, VFX supervision, virtual production, AI-assisted workflows, and production pipeline management. Internship programmes, studio-based learning, collaborative projects, and professional certification can help students acquire industry-relevant competencies.

© Author(s). This work is peer-reviewed, openly published, and permanently archived
This article is openly accessible and reusable with proper attribution.

## Challenges Associated with Regional VFX Development

Despite the technological opportunities, regional VFX ecosystems face several operational and structural challenges. One major concern is the high initial investment required for professional software, advanced computing systems, rendering facilities, data storage, and high-speed network infrastructure. Smaller studios may experience difficulty competing with larger companies that possess substantial technological resources and established international client networks. The availability of skilled manpower is another significant concern. Advanced VFX production requires professionals with specialised knowledge of digital compositing, animation, lighting, simulation, colour science, computer graphics, and production management. Although creative talent is available across India, the availability of experienced professionals with advanced technical expertise and integrated pipeline knowledge may vary across regional markets.

Project scheduling and financial management also influence the sustainability of regional VFX studios. Tight production deadlines, repeated revisions, inadequate pre-production planning, and changing client requirements can increase operational costs. In addition, studios must address cybersecurity, intellectual property protection, digital asset security, software licensing, and responsible AI usage. These challenges demonstrate that technological adoption alone cannot ensure industry growth; it must be supported by effective management, professional standards, and sustainable business strategies.

## Strategic Opportunities and Future Directions

The future of regional VFX ecosystems will increasingly depend on the integration of advanced technologies with creative storytelling and efficient production management. AI-assisted automation, cloud rendering, real-time visualisation, virtual production, and collaborative digital platforms can create new opportunities for regional studios to participate in larger production networks. Cloud-based production infrastructure may enable studios to share digital assets, coordinate remote teams, and access scalable rendering resources without maintaining all computing infrastructure independently. Real-time rendering technologies can support faster visualisation and creative decision-making. Meanwhile, standardised asset management and production documentation can improve communication between geographically distributed teams. Another important opportunity involves developing specialised regional VFX capabilities. Rather than competing exclusively on price, studios can build expertise in areas such as digital environments, historical reconstruction, creature animation, action-sequence enhancement, virtual production, and AI-assisted post-production. Such specialisation may improve market positioning and create opportunities for international collaboration. Tamil cinema can also benefit from its distinctive cultural narratives, historical settings, regional architecture, folklore, and storytelling traditions. By combining these creative resources with advanced visual effects technologies, filmmakers can develop distinctive cinematic experiences that retain regional identity while reaching wider audiences.

## Proposed Conceptual Framework for Regional VFX Ecosystem Development

The development of a sustainable regional VFX ecosystem requires the integration of technological infrastructure, creative capabilities, institutional support, industry collaboration, and commercial opportunities. These components influence one another and collectively determine the competitiveness of regional VFX studios. Technology infrastructure provides the foundation for digital production, while skilled professionals convert technological resources into creative outputs. Industry collaboration connects studios with film producers, streaming platforms, advertising agencies, and international production companies. Institutional support through universities, government initiatives, and professional training programmes can strengthen the availability of skilled human resources and encourage entrepreneurship. The proposed framework considers technological innovation and production pipeline integration as major drivers of regional VFX development. These drivers influence operational efficiency, visual quality, production flexibility, employment opportunities, and market competitiveness. The framework also recognises that financial

© Author(s). This work is peer-reviewed, openly published, and permanently archived
This article is openly accessible and reusable with proper attribution.

investment, professional expertise, and infrastructure availability may influence the extent to which regional studios benefit from emerging technologies.

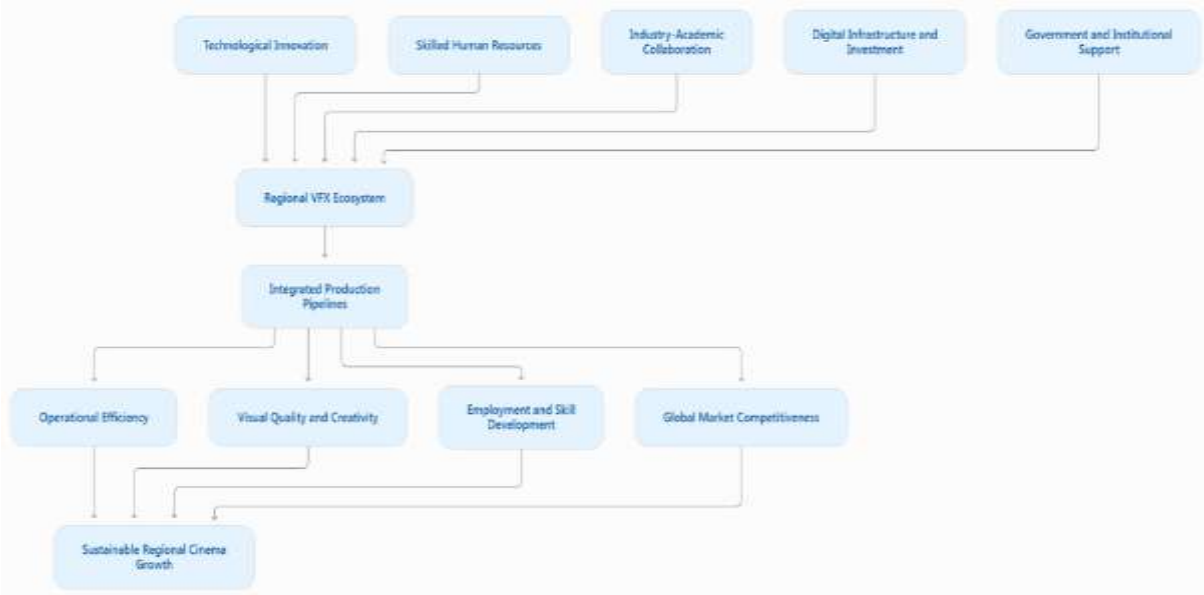


Figure 1. Conceptual framework for regional VFX ecosystem development

human resources, and institutional collaboration can strengthen regional film production. It can also be used as a foundation for future empirical research examining the relationship between technological adoption and the performance of regional VFX studios.

## Integrated VFX Production Pipeline

An integrated production pipeline provides a structured approach to managing digital visual effects from initial creative planning to final delivery. The proposed model begins with script analysis and VFX breakdown, followed by concept development, storyboarding, and pre-visualisation. During principal photography, technical teams capture the necessary camera information, lighting references, tracking data, and background plates. The recorded material is then processed through specialised VFX departments, including rotoscoping, matchmoving, modelling, animation, simulation, rendering, and compositing. An important feature of this model is continuous communication between departments. Instead of treating each stage as an isolated activity, the pipeline promotes feedback and quality assessment throughout production. This approach can reduce unnecessary revisions, improve coordination, and support better control over production schedules and budgets.

© Author(s). This work is peer-reviewed, openly published, and permanently archived
This article is openly accessible and reusable with proper attribution.

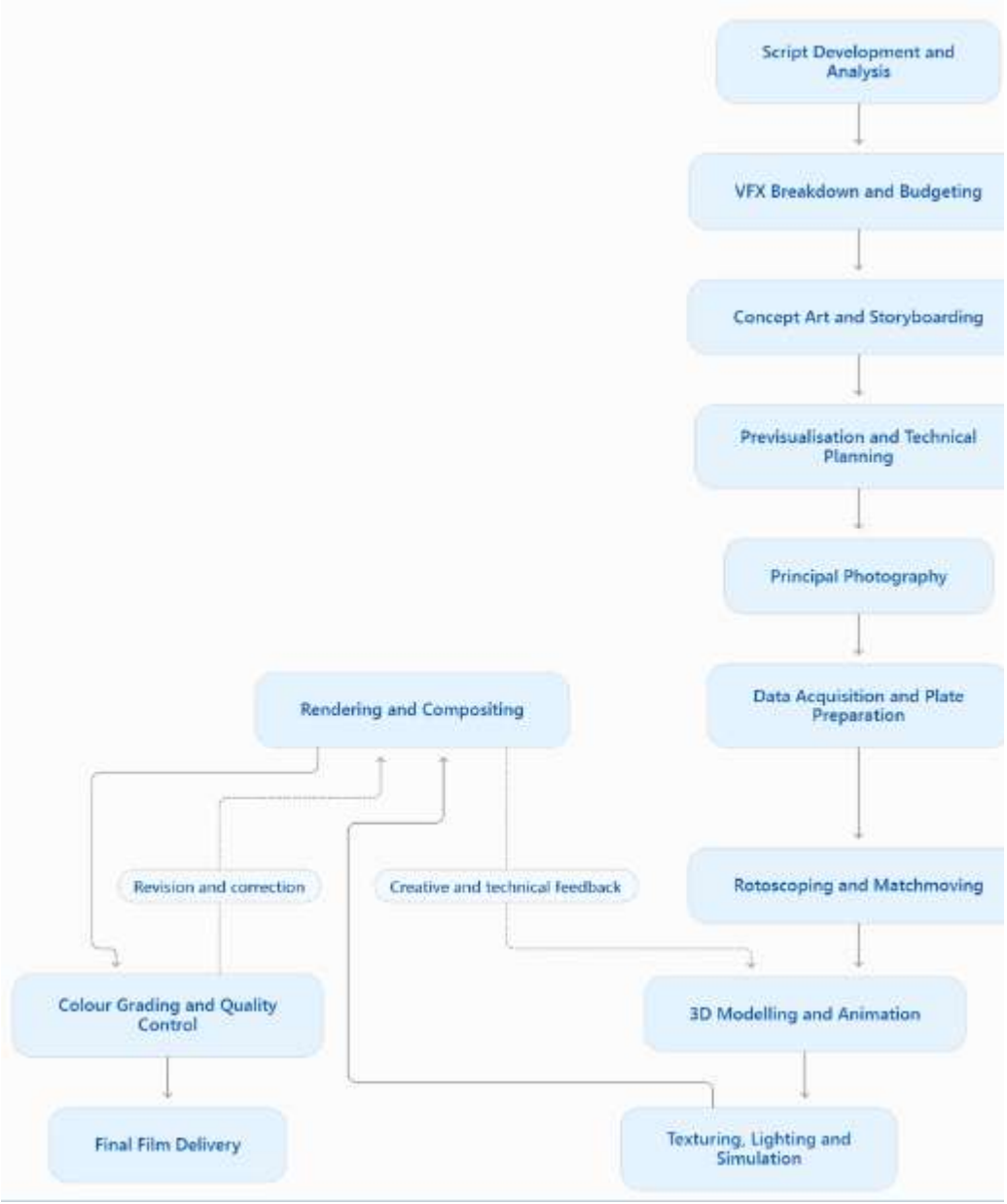


**Figure 2. Integrated VFX production pipeline for regional cinema**

The proposed pipeline demonstrates that visual effects should be considered throughout filmmaking rather than introduced exclusively during post-production. It also highlights the importance of technical coordination between production teams and specialised VFX departments.

## Traditional and Emerging VFX Production

The transition from conventional filmmaking to digitally integrated production has changed the methods through which cinematic images are planned, captured, processed, and delivered. Traditional production techniques continue to be valuable, particularly for practical effects and location-based storytelling. However, emerging technologies offer additional flexibility in constructing complex environments and managing large-scale digital sequences.

© Author(s). This work is peer-reviewed, openly published, and permanently archived
This article is openly accessible and reusable with proper attribution.



**Figure 3. Comparison of traditional and technology-driven VFX production**

| Production dimension | Traditional approach | Emerging approach |
|---|---|---|
| Scene creation | Physical sets and practical effects | CGI and virtual environments |
| Background development | Location shooting and painted backgrounds | Digital environments and 3D assets |
| Character creation | Practical makeup and costumes | Motion capture and digital characters |
| Image processing | Manual compositing | AI-assisted compositing |
| Camera integration | Conventional tracking | Advanced matchmoving and camera tracking |
| Production planning | Storyboards and physical references | Previsualisation and virtual production |
| Rendering | Conventional offline rendering | GPU-accelerated and cloud rendering |
| Collaboration | Department-based coordination | Integrated digital workflows |

The comparison suggests that technological development does not necessarily eliminate traditional filmmaking techniques. Instead, successful productions often combine practical effects with digital technologies to achieve the required visual quality while maintaining creative and financial control.

## Regional VFX Ecosystem in Tamil Nadu

Tamil Nadu has considerable potential to strengthen its position within India's animation, visual effects, gaming, and comics (AVGC) sector. Chennai's existing film production environment, technical workforce, educational institutions, and digital media infrastructure provide a foundation for further development. The Tamil Nadu government's *Tamil Nadu Vision $1 Trillion* report identifies animation and VFX as a potential growth sector and highlights Chennai's existing concentration of smaller studios and freelancers. It also proposes common production facilities, advanced training infrastructure, investment support, and the development of home-grown studios as important interventions. An additional development is the emergence of virtual production infrastructure in Chennai. The Government of India's media and entertainment publication *A Studio Called India* identifies Intelli Studios in Chennai as a virtual production facility equipped with a curved LED wall, real-time camera tracking, and VFX integration capabilities. This demonstrates the

© Author(s). This work is peer-reviewed, openly published, and permanently archived
This article is openly accessible and reusable with proper attribution.

potential for regional production facilities to adopt advanced in-camera visual effects and real-time digital environments. The development of such infrastructure can encourage filmmakers to explore new production methods while creating opportunities for regional technical professionals. Chennai could also develop stronger connections with other Indian AVGC centres, including Mumbai, Hyderabad, Bengaluru, and Pune. These connections may support the exchange of technical knowledge, collaborative projects, specialised training, and professional employment. Nevertheless, the development of a regional ecosystem should not be measured only by the number of studios or production facilities. It should also consider the quality of employment, technological capabilities, access to international projects, intellectual property development, research activities, and the financial sustainability of small and medium-sized studios.

The present article adopts a conceptual and descriptive research approach based on secondary information, industry developments, policy documents, and academic literature concerning visual effects, digital filmmaking, artificial intelligence, and virtual production. The study examines the relationship between technological innovation and the transformation of production workflows in Indian and Tamil cinema. It also considers the development of regional VFX studios, infrastructure requirements, professional skill development, and opportunities for industry collaboration. The conceptual discussion is organised around five major dimensions: technological adoption, production pipeline integration, human resource development, infrastructure and investment, and industry competitiveness. Government publications and industry reports are used to understand the development potential of the Indian and Tamil Nadu AVGC sectors, while academic research provides theoretical support for examining virtual production and real-time rendering. This article does not claim to present original survey findings or statistically tested relationships. The proposed conceptual framework and production pipeline are intended to guide future empirical investigations involving VFX studios, filmmakers, production managers, VFX supervisors, and digital media professionals.

**Findings and Discussion:** The examination of regional VFX development indicates that technological innovation is transforming the operational structure of contemporary filmmaking. VFX is increasingly integrated into creative planning and production management, rather than being treated exclusively as a post-production service. This transition creates opportunities for regional studios to participate in more complex projects and provide specialised services to domestic and international production companies. The growth of AI-assisted production and real-time rendering has the potential to improve workflow efficiency by supporting repetitive tasks, faster visualisation, and more flexible production planning. However, these benefits depend on the availability of skilled professionals, suitable infrastructure, and effective technical supervision. Research on intelligent cinematography also identifies opportunities and challenges associated with the integration of AI into production workflows. Virtual production represents another important shift because it changes the relationship between pre-production, principal photography, and post-production. Swords and Willment (2024) explain that virtual production is creating new forms of collaboration and changing established production networks. Their subsequent research also highlights the movement of certain visual effects decisions from post-production towards pre-production planning. From a regional industry perspective, the availability of specialised studios and advanced infrastructure can support the growth of Tamil cinema's technical capabilities. Nevertheless, the benefits of technological investment will depend on the ability of regional studios to secure sustainable projects, develop specialised talent, maintain professional standards, and establish long-term relationships with production companies. The findings discussed in this article therefore suggest that regional VFX development should be approached as an integrated industrial development strategy rather than simply a technological upgrade. A sustainable ecosystem requires cooperation between filmmakers, technology providers, educational institutions, government agencies, and independent production studios.

The Indian and Tamil film industries should encourage the development of integrated VFX production facilities that provide access to advanced workstations, rendering systems, motion capture, digital compositing, and virtual production infrastructure. Such facilities could be developed through industry partnerships, shared technology centres, and institutional investment, making advanced production resources

© Author(s). This work is peer-reviewed, openly published, and permanently archived
This article is openly accessible and reusable with proper attribution.

more accessible to smaller studios. Educational institutions should strengthen their curriculum by incorporating practical training in CGI, 3D modelling, digital compositing, AI-assisted visual effects, real-time rendering, virtual production, and production pipeline management. Collaboration with professional VFX studios can improve student exposure to industry requirements and create pathways for internships and employment. Regional production companies should introduce systematic VFX budgeting and planning during the initial stages of filmmaking. The appointment of VFX supervisors during pre-production, clear technical documentation, standardised data management, and continuous communication between departments can reduce production delays and unnecessary revisions. Government agencies and industry associations should consider targeted support for emerging VFX studios, including technology infrastructure, professional training, entrepreneurship development, intellectual property protection, and international market access. Special attention should be given to the development of small and medium-sized regional studios, which can contribute significantly to employment generation and creative entrepreneurship. Finally, Tamil cinema should explore opportunities to combine regional cultural identity with advanced digital storytelling. Historical narratives, mythology, folklore, heritage architecture, and science-fiction storytelling offer opportunities for distinctive visual effects applications and original digital content development.

The present article primarily examines the technological and operational dimensions of regional VFX development through a conceptual approach. It does not include primary survey data from VFX studios or statistically validated comparisons between different Indian film industries. Furthermore, technological adoption varies according to studio size, production budgets, project complexity, and access to specialised infrastructure. Future research can investigate the operational performance of VFX studios in Chennai and other Indian cities through structured questionnaires and interviews with industry professionals. Comparative studies between Tamil, Telugu, Malayalam, Kannada, and Hindi cinema could identify differences in technology adoption, production budgets, workforce development, and international collaborations. Researchers can also examine the impact of AI-assisted rotoscoping, automated matchmoving, clean-plate generation, cloud rendering, and virtual production on production costs, turnaround time, and visual accuracy. A quantitative study could employ SPSS, AMOS, or structural equation modelling to assess the relationship between technological adoption, production pipeline efficiency, workforce capabilities, and studio competitiveness.

**Conclusion:** The transformation of regional cinema through visual effects represents an important development in India's contemporary film and digital media industries. The integration of CGI, artificial intelligence, real-time rendering, virtual production, motion capture, and advanced digital compositing has expanded the creative and technical possibilities of filmmaking. These technologies have transformed traditional production pipelines by encouraging early-stage VFX planning, collaborative workflows, and continuous communication between creative and technical departments. Tamil cinema has considerable potential to strengthen its position within India's growing VFX and AVGC ecosystem. Chennai's existing film industry infrastructure, technical workforce, educational institutions, and emerging virtual production facilities provide opportunities for developing a more competitive regional production environment. However, achieving sustainable growth requires investment in technology, professional training, infrastructure development, research collaboration, and effective production management.The future of regional VFX ecosystems will depend not only on the adoption of advanced software and equipment but also on the development of creative talent, specialised studios, sustainable business models, and international industry partnerships. By combining regional cultural identity with global technological standards, Indian and Tamil cinema can establish new opportunities for digital storytelling and creative industry development. Ultimately, transforming regional cinema through visual effects is not merely a change in filmmaking technology; it represents a broader transformation in the creative, economic, and professional structure of the Indian film industry.

© Author(s). This work is peer-reviewed, openly published, and permanently archived
This article is openly accessible and reusable with proper attribution.

## References:

1. Košir, A. K., & Tomc, H. G. (2022). Visual effects and their importance in the field of visual media creation. Journal of Graphic Engineering and Design, 13(2). https://doi.org/10.24867/JGED-2022-2-005

2. Hwang, M. S., & Lee, H. (2022). Pipeline design for efficient visual effects production. Journal of Multimedia Information System, 9(3), 219–226. https://doi.org/10.33851/JMIS.2022.9.3.219

3. Swords, J., & Willment, N. (2024). The emergence of virtual production – A research agenda. Convergence, 30(5). https://doi.org/10.1177/13548565241253903

4. Swords, J., & Willment, N. (2025). 'It used to be fix-it in post production! Now it's fix-it in pre-production': How virtual production is changing production networks in film and television. Journal of Media Business Studies. https://doi.org/10.1080/17510694.2024.2430025

5. Jia, X., Berry, A., & Johnston, A. (2025). The evolutionary disruption: A paradigm shift in film and animation industry driven by real-time rendering and virtual production. Convergence. https://doi.org/10.1177/13548565251356932

6. Silva Jasaui, D., Martí-Testón, A., Muñoz, A., Moriniello, F., Solanes, J. E., & Gracia, L. (2024). Virtual production: Real-time rendering pipelines for indie studios and the potential in different scenarios. Applied Sciences, 14(6), 2530. https://doi.org/10.3390/app14062530

7. Iseli, C., Loertscher, M. L., & Gerber, T. (2022). Virtually real: Aesthetics and perception of virtual spaces in film. Interactive Film and Media Journal, 2(1). https://doi.org/10.32920/ifmj.v2i1.1527

8. Jones, N. (2023). Far from Houdini: The 'magic' of the VFX breakdown. Animation, 18(1). https://doi.org/10.1177/17468477231155541

9. Jones, N. (2026). When that light hits the LED sky: Selling virtual production in The Batman (2022) and beyond. Convergence. https://doi.org/10.1177/13548565261455753

10. Bugahhoos, M., von Jungenfeld, R., & Epsley, B. (2026). Virtual production for the micro: Investigating obstacles and tailoring workflows for small UK production studios. Convergence. https://doi.org/10.1177/13548565261438942

11. Mahalakshmi, M. R., & Rajendran, L. (2023). Depiction of science and technology in post-millennial Tamil cinema. Science, Technology and Society, 28(4). https://doi.org/10.1177/09717218231161219

12. Srinivas, S. V., Megha Shyam, V. H. C. V., Nanduri, R., Singhal, V., & Dath, V. R. (2019). From single screen to YouTube: Tracking the regional blockbuster. BioScope: South Asian Screen Studies, 9(2). https://doi.org/10.1177/0974927619841205

13. Tiwary, I. (2023). Streaming and India's film-centred video culture: Linguistic and formal diversity. International Journal of Cultural Studies, 27(1). https://doi.org/10.1177/13678779231197696

14. Vitali, V. (2025). Ranjit Movietone: India's longest running studio and industrial integration in cinema. BioScope: South Asian Screen Studies, 16(1). https://doi.org/10.1177/09749276251324697

15. Subramaniam, V., Pallavan, P., & Raja, V. R. (2025). The evolving landscape of digital technology in Tamil cinema: Visual grandeur and the rise of new filmmakers. International Journal of Research and Innovation in Applied Science, 10(6). https://doi.org/10.51584/IJRIAS.2025.10060080

16. Ng, J. (2012). Seeing movement: On motion capture animation and James Cameron's Avatar. Animation, 7(3). https://doi.org/10.1177/1746847712456262

17. Van Opdenbosch, P. M. (2022). Towards a conceptual framework for abstracted animation derived from motion captured movements. Animation, 17(2). https://doi.org/10.1177/17468477221102499

18. Guo, Y., & Zhong, C. (2022). Motion capture technology and its applications in film and television animation. Advances in Multimedia, 2022, Article 6392168. https://doi.org/10.1155/2022/6392168

© Author(s). This work is peer-reviewed, openly published, and permanently archived
This article is openly accessible and reusable with proper attribution.

19. Liu, Z. (2024). Optimisation of digital media technology for film and television animation post-production considering motion capture technology. International Journal of Information and Communication Technology, 25(8), 1–13. https://doi.org/10.1504/IJICT.2024.142297

20. Boukhayma, A., & Boyer, E. (2019). Surface motion capture animation synthesis. IEEE Transactions on Visualization and Computer Graphics, 25(6), 2270–2283. https://doi.org/10.1109/TVCG.2018.2831233

21. Ruhland, K., Prasad, M., & McDonnell, R. (2017). Data-driven approach to synthesizing facial animation using motion capture. IEEE Computer Graphics and Applications, 37(4), 30–41. https://doi.org/10.1109/MCG.2017.3271467

22. Casas, D., Tejera, M., Guillemaut, J.-Y., & Hilton, A. (2013). Interactive animation of 4D performance capture. IEEE Transactions on Visualization and Computer Graphics, 19(5), 762–773. https://doi.org/10.1109/TVCG.2012.314

23. Lamberti, F., Paravati, G., Gatteschi, V., Cannavo, A., & Montuschi, P. (2018). Virtual character animation based on affordable motion capture and reconfigurable tangible interfaces. IEEE Transactions on Visualization and Computer Graphics, 24(5), 1742–1755. https://doi.org/10.1109/TVCG.2017.2690433

24. Hanrahan, P., Catmull, E., Whitton, M., Johnson, C., & Kasik, D. (2021). The design of RenderMan. IEEE Computer Graphics and Applications, 41(4), 7–15. https://doi.org/10.1109/MCG.2021.3085374

25. Chen, Y., Wang, Y., Yu, T., & Pan, Y. (2024). The effect of AI on animation production efficiency: An empirical investigation through the network data envelopment analysis. Electronics, 13(24), 5001. https://doi.org/10.3390/electronics13245001

© Author(s). This work is peer-reviewed, openly published, and permanently archived
This article is openly accessible and reusable with proper attribution.